Noardburgum sneintemoarn
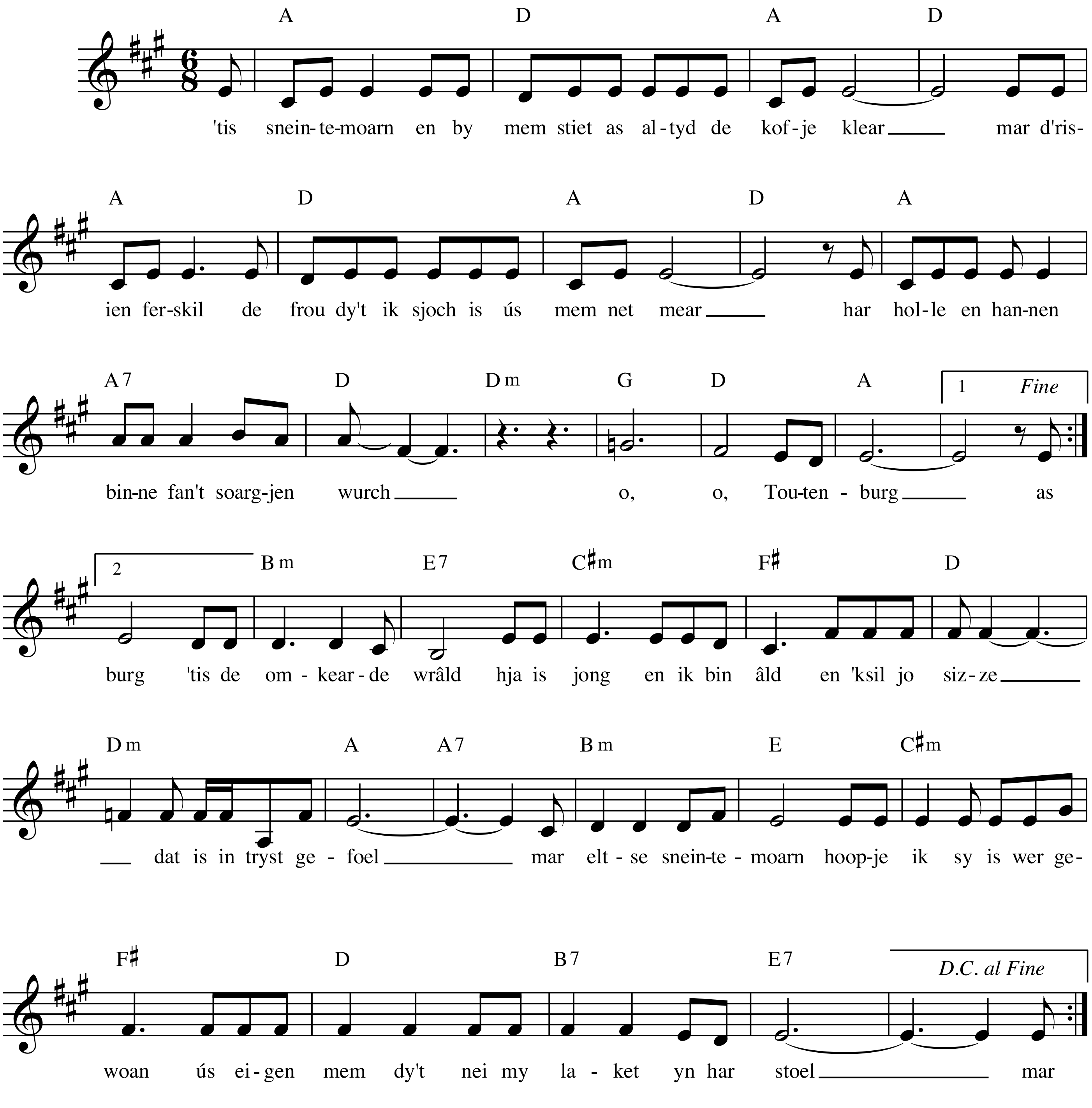
trad./D.Veeman-S.Postma