Mobyltsjebloes

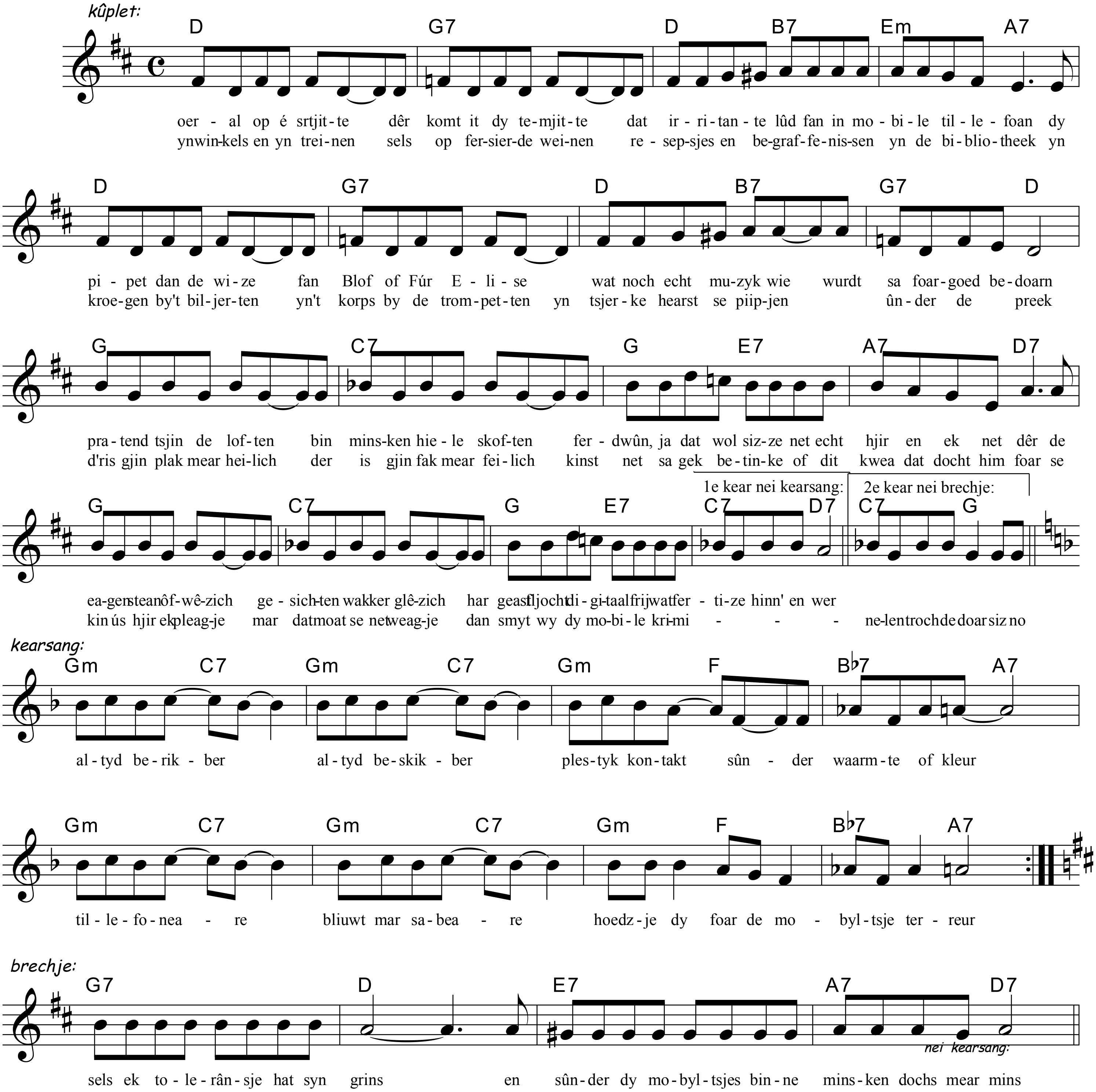

© Doede Veeman