It kin samar wêze
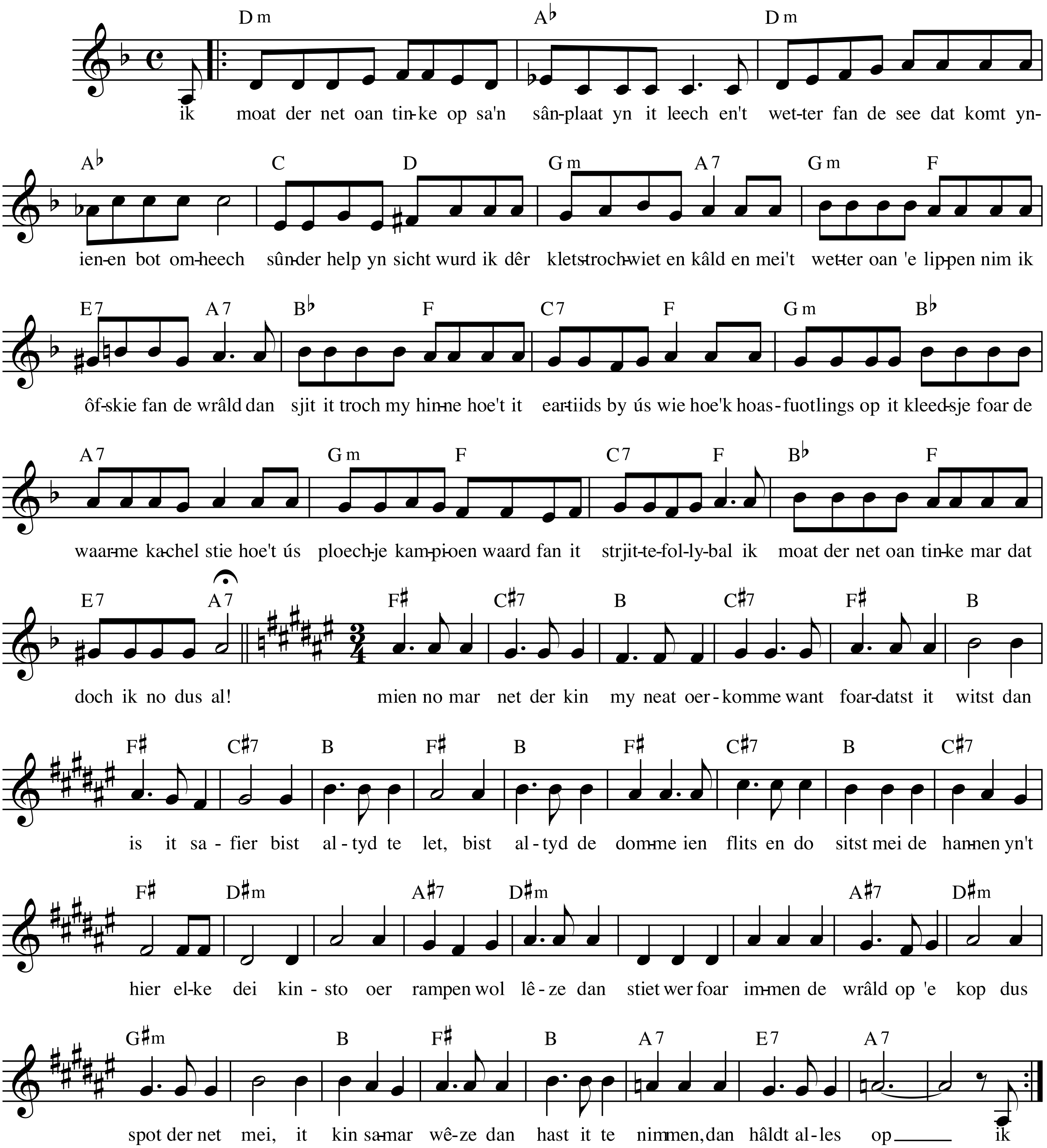
Doede Veeman