It haad oer de kop
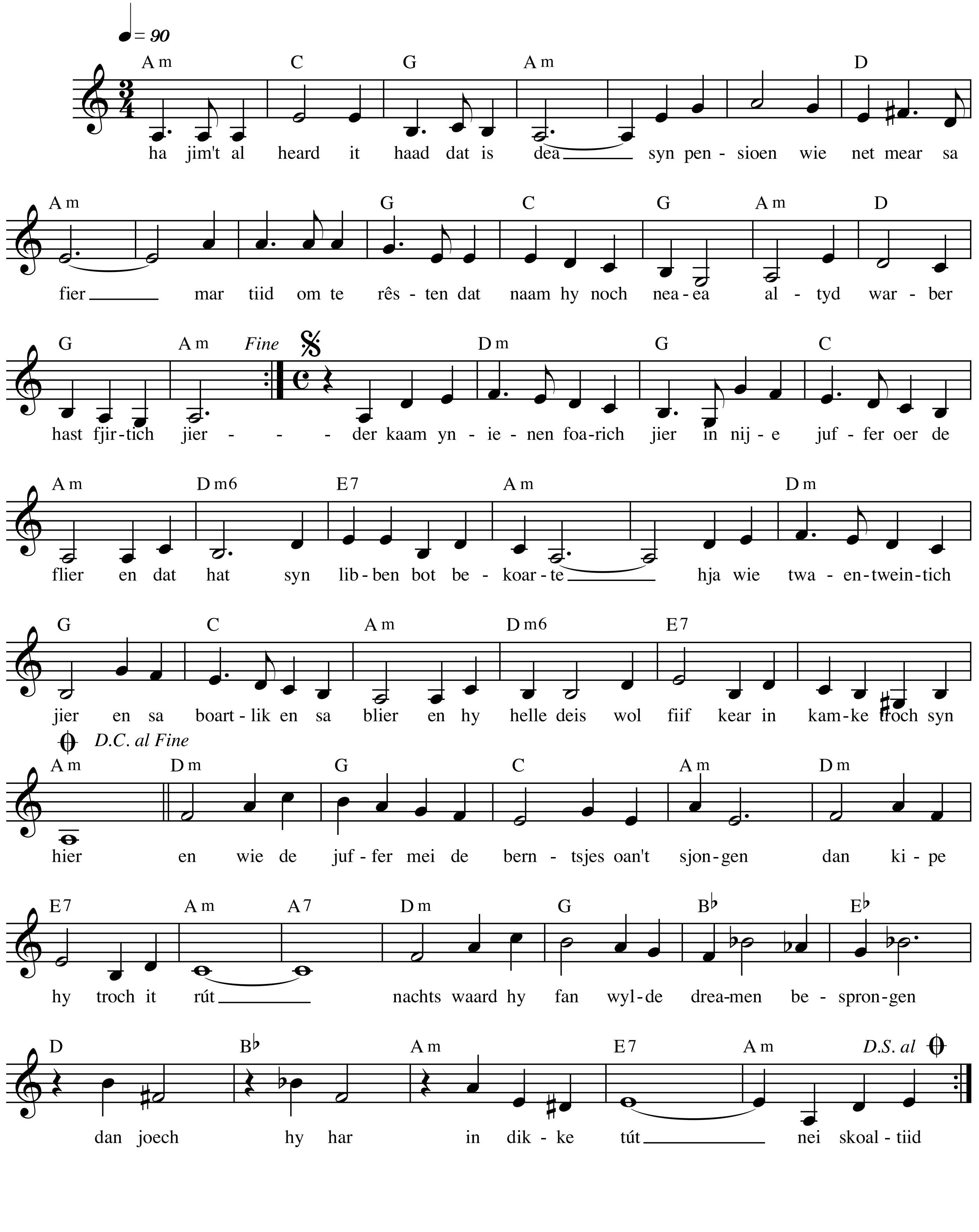
Doede Veeman/ trad.(Scarborough fair)/Sacksioni