Húske
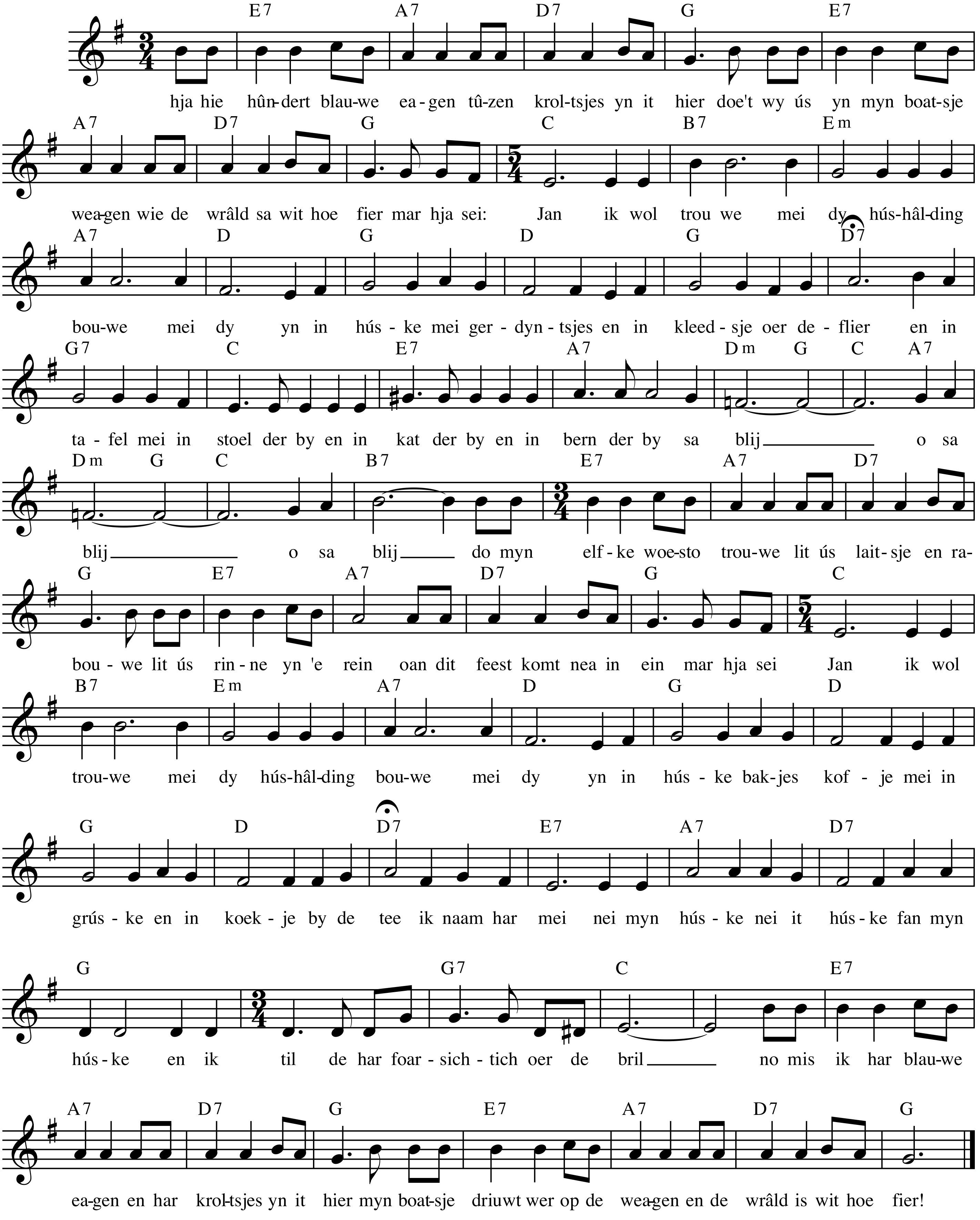
Doede Veeman