Gjin twadde kear
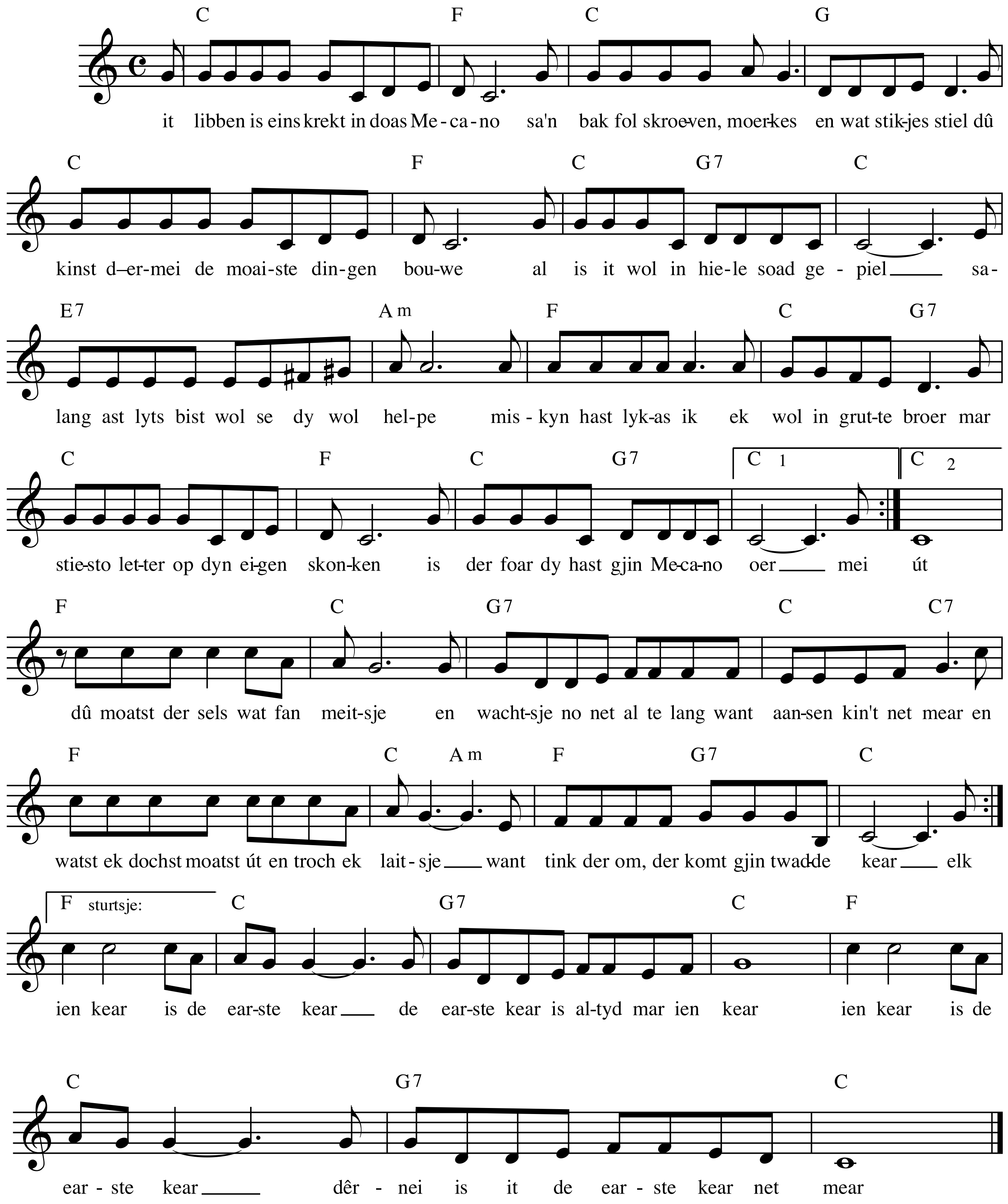
de trûbadoers