Ealjebijen
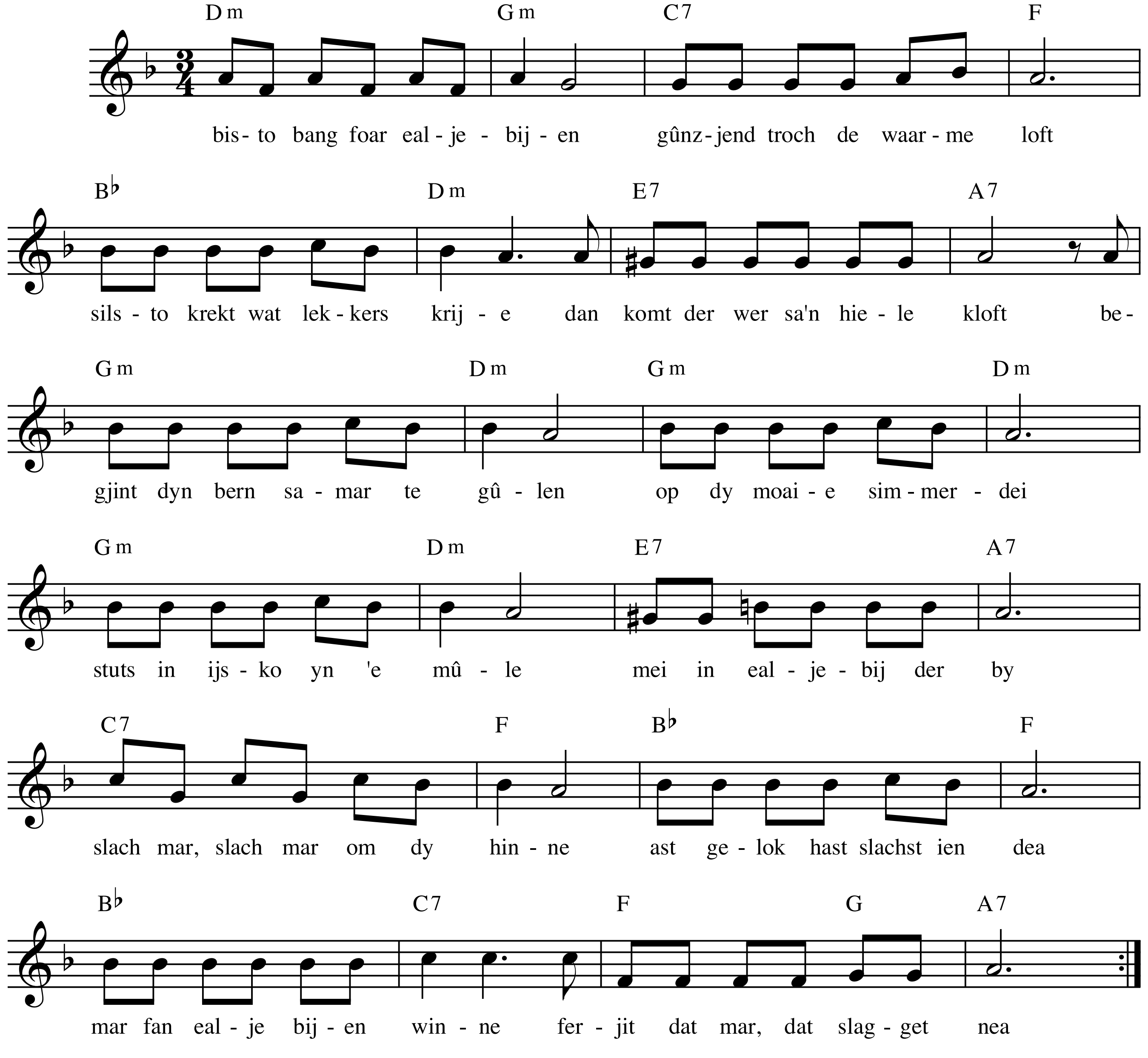
Doede Veeman