Doarpsfeest
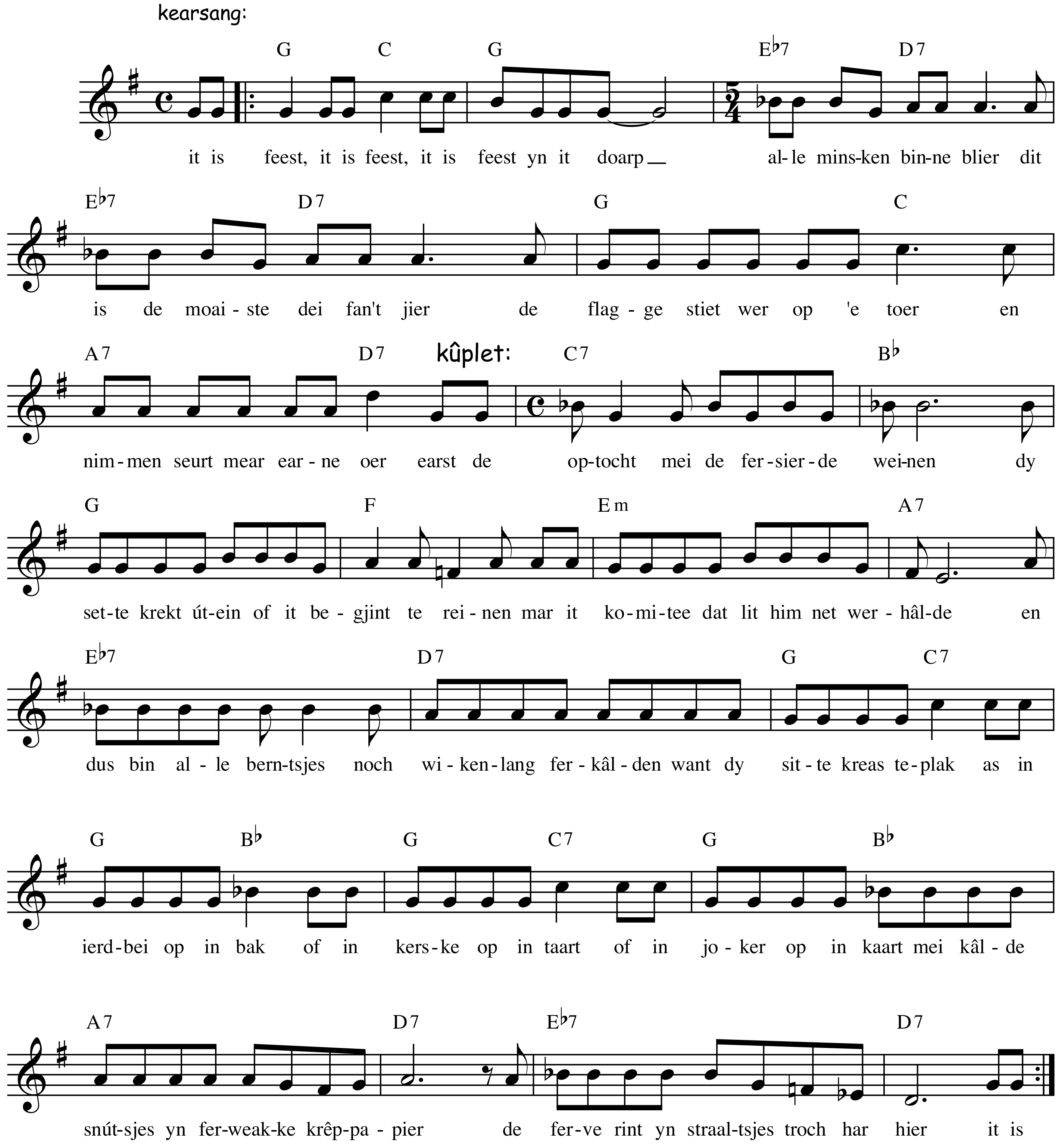
Doede Veeman