De begraffenis fan omke Wopke
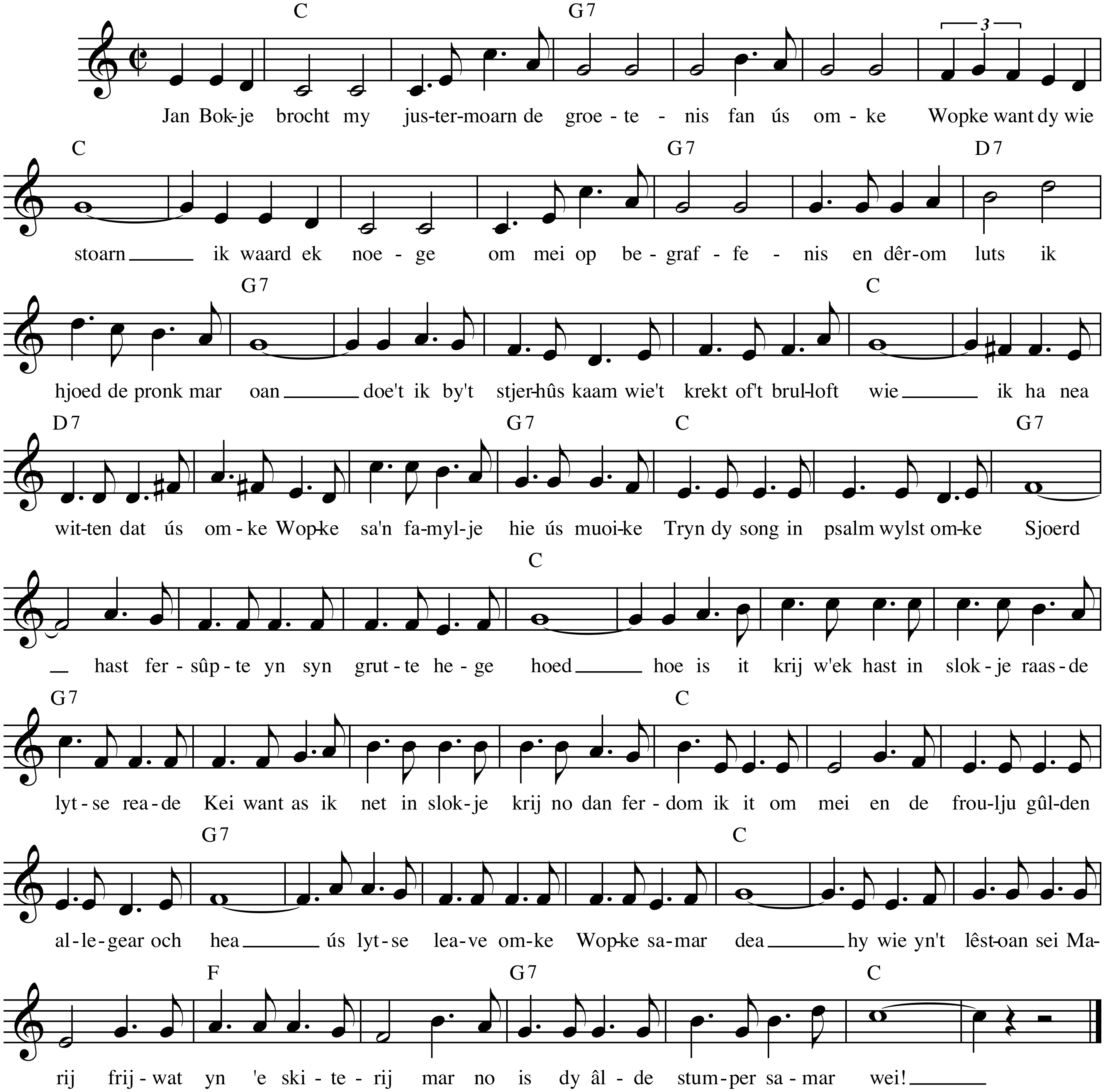
Thijs de Hoop