De ballade fan Skele Aal

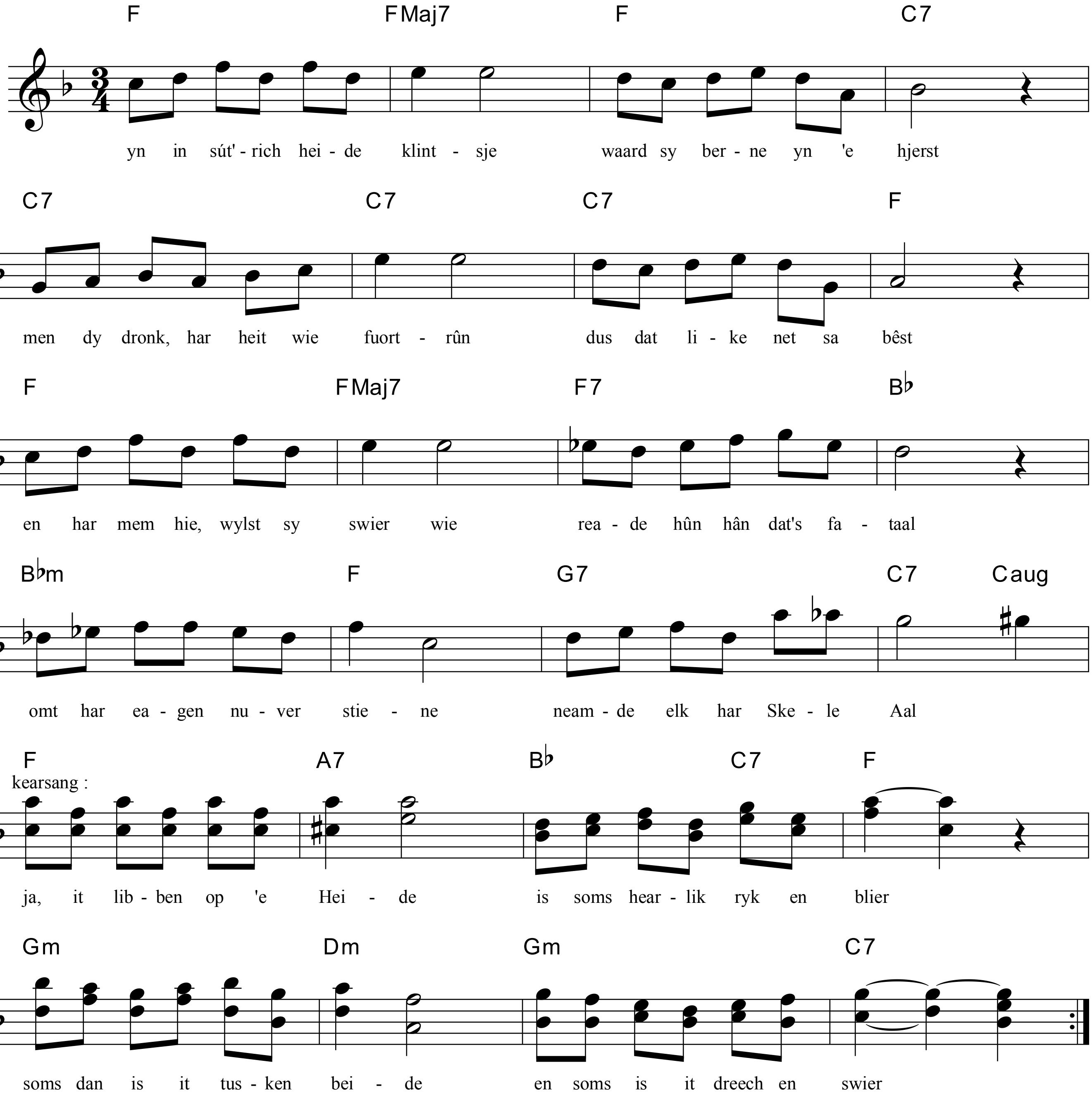

© Doede Veeman